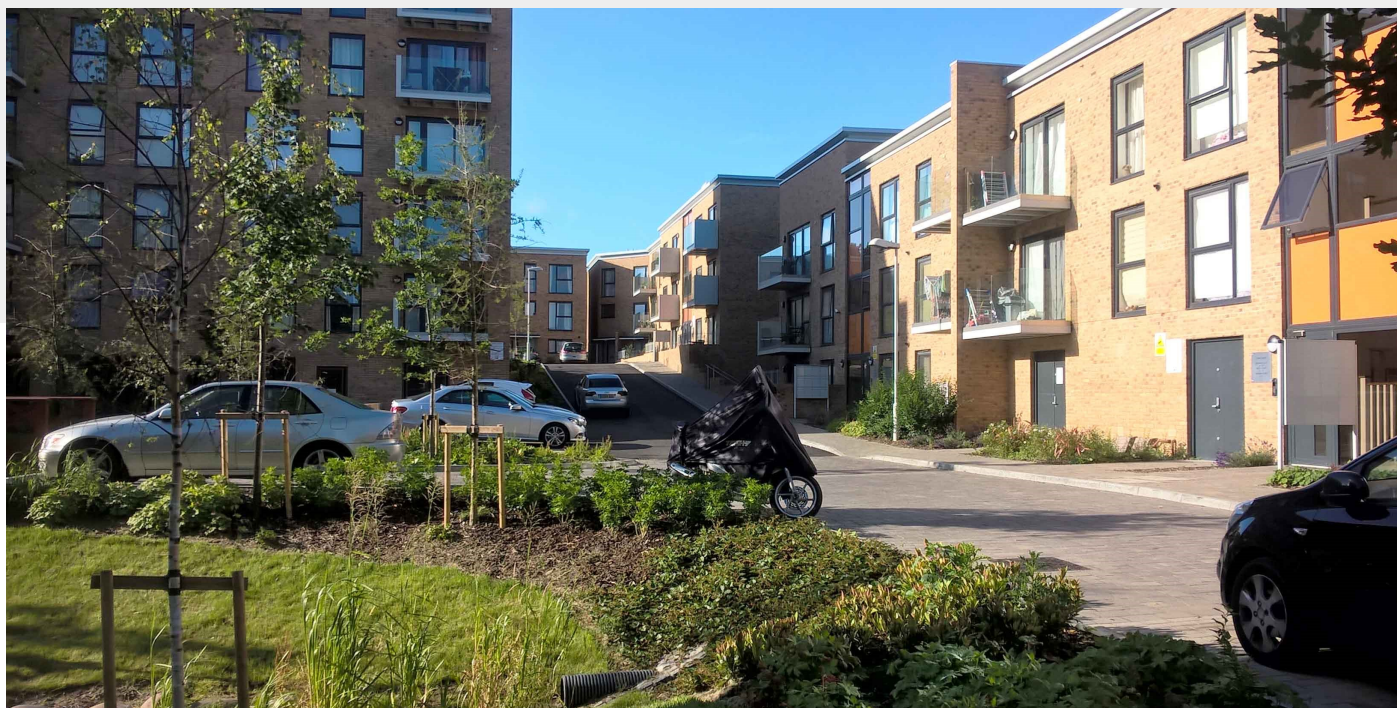

Edgware

**SECTOR:**

Basements, Civil
Engineering

OUR ROLE:

Sub Contractor

LOCATION:

Edgware, London

CLIENT:

Weston Homes

PROJECT VALUE:

£3.4m

DURATION:

24 months

OVERVIEW:

The site consisted of a reinforced waterproof concrete basement and podium slab, together with ancillary housing blocks.

SCOPE OF WORKS:

The site required extensive earthworks and kingpost support systems to the perimeter.

Our works extended to undertaking the superstructure concreting for progressive collapse requiring close co-ordination with other trades. Access for plant and deliveries was limited and required careful management with other trades.

See next page for more



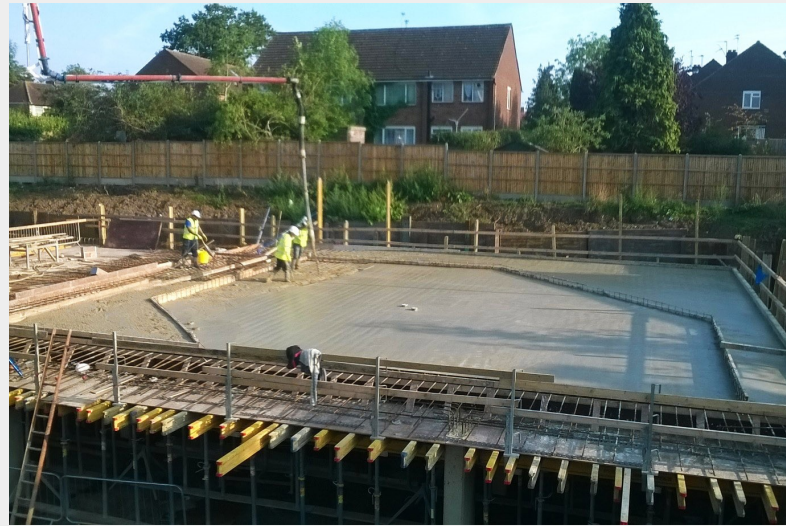

“Natta managed and overcame all the issues with the congested and restricted access to the project and delivered the works on time and on programme.”

Nick Loizou

QUANTITY SURVEYOR, NATTA

“